

62

WILLORIA

SENIORS

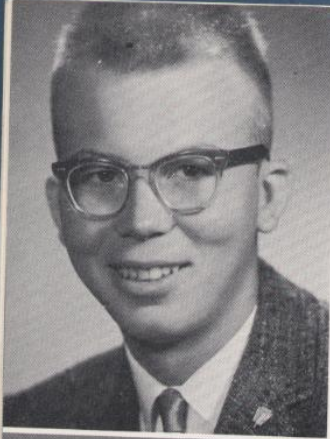

JIM ADELMAN

Doing easily what others find difficult is his talent.

St. Body President 4; Class Historian 1, Sgt.-at-Arms 3, Play Cast 3,4; FFA Sec. 3, Vice-Pres. 4; Valentine Court 4; Willoria 4; Golden G 2,3,4, Secretary 3; NHS; Football, Track 1,2; Baseball 1; Basketball 1-4.

CHRISTINE BUHR

A steadfast mind and the will to seek good.

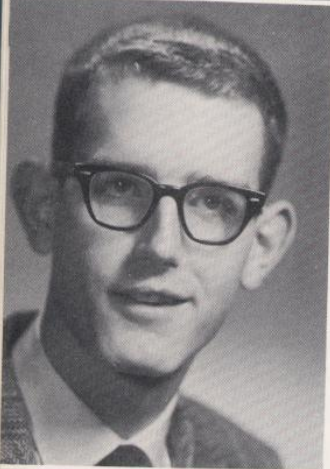

BRUCE BEIKE

What is goodness if there is no orneriness to overcome?

Class Play 3; FFA 1,2; Willoria 2; Band 1,3; Music in May 3; Basketball 1,3,4; Football 1-4.

SHIRLEY COLE

Sweet and fair she will always be.

Class Play 4; FHA 1,2; Pep Club 1; GRA 1-4; May Day Program 1-3.

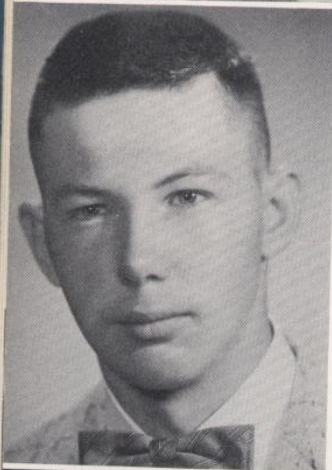

TOM BLAIR

People like him should never change.

Attended Gervais 1,2; Transferred back 3; FFA 1,2,4; May Day Program 1.

MARGE COUPER

Gentle of speech, sure of mind.

FHA 1-4, Dist. Meeting 2,3; Class Play 3,4; GRA 1,2.



SHERREN BROWN

The best part of beauty is that which a picture cannot express.

Class Play 3,4; FHA 1-4, Treasurer 4; Glee 4; Willoria 4; GRA 1,2; Quill & Scroll 4.

PAULINE COX

The sweet aspect of a princess.

May Day Princess; St. Body Secretary 3; J.V. Cheerleader; St. Council Rep. 2; Class Secretary 1; Play Cast 3, St. Director 4; FHA Junior Degree; Quill & Scroll; NHA; Pep Club Vice-Pres. 4; Inkling 1,2,3, Editor 4; GRA.



SPONSORED BY THE CLASS OF "62"
BEST IN LEADERSHIP AND BEST IN IDEAS.

GARY CUFF

A quiet fellow, but see the twinkle in his eye!

Class Vice-Pres. 4, Class Play 3; FFA 1-4, Sentinel 4; Band 1; NHS 3,4.

SUE ERPELDING

The sun is always shining when she's in view.

Transferred from Mt. Angel 3; May Day Princess; Class Secretary 4; Inkling Typist 4; GRA 4.

KATHY DRUBA

Wealthy is she, for her friends are many.

FHA 1-4; Glee 4; Pep Club 1-4; Librarian 4; GRA 1-4, Sgt.-at-Arms 4; Class Play 4.

RUTH FINLEY

One of the crown jewels--she's just precious.

Attended Gervais 1,2; Transferred back 4; Band 1; GRA 1.

PHYLLIS DUNN

Her heart is ever at your service.

May Day Princess; FHA 1,3,4, Degree Mgr. 4, Junior Degree; Band 1; Willoria 4; Inkling 1; Pep Club 1-3; Librarian 3,4; GRA 1-4.

KAY GARRETT

An infectious grin which sets others to smiling in harmony.

Class Secretary 2, Play 4; Inkling 4; Music in May 4; Honor Chorus 4; Pep Club 3,4; Librarian 1; GRA Secretary 4; Quill & Scroll.

DON ENGELHARDT

A big fellow, yet with silent sincerity.

Class Sgt.-at-Arms 4; FFA 1-3; NHS President 4; Football 2,3,4; Track 3; Wrestling 1-4.

MERRIE GRAVES

While others talk of wisdom, Merrie achieves it.

May Day Princess; Transferred from North Salem 3; Class Play 4; Willoria 4; FHA, GRA, Pep Club 1; NHS, Band 1.



ROSE HALEY

Like angels' visits, short and sweet.

Transferred from Casa Grande 2; Glee 4.

JOHN HENNY

A gentleman from head to toe.

May Day Escort; Class President 3, Vice-Pres. 2, Sgt.-at-Arms 1, Play Cast 3, 4; Golden G 2, 3, 4, Pres. 4; Basketball 1, 2; Wrestling 2; Football 1-3; Baseball, Track 1-4; FFA 1, 2.



SHIRLEY HALL

An angelic appearance with a personality to match.

May Day Princess; Valentine Court 4; Cheerleader J.V., Varsity 3, Queen 4; Class Treasurer 2, Historian 4, Play Cast 3, 4; Willoria 1; Inkling 3, 4; Music in May 3, 4; Honor Chorus 3, 4; NHS; Homecoming Princess 2; Quill & Scroll.



LYMAN KAUP

Not bold, not shy, nor short or tall, but a new mingling of them all.

FFA 1; Band 1, 2, 3; Golden G 2, 3, 4; Football 1, 2, 3; Track 3, 4; Wrestling 1-4.



VERN HANSEN

In him, 'tis natural to please.

May Day Escort; Class Play 4; Music in May 4; Honor Chorus 4; Band 1; FFA 1; Track 2, 3; Football 3, 4; Wrestling 1-4.

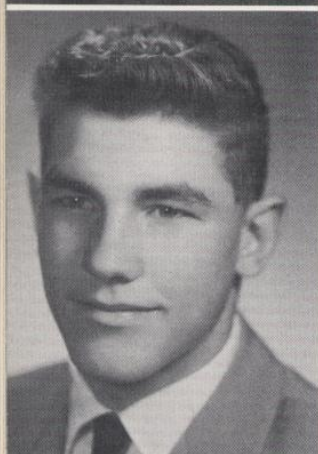

BOB KIME

Quiet, but always kind and friendly.

Transferred from North Salem 3; Class Play 4.

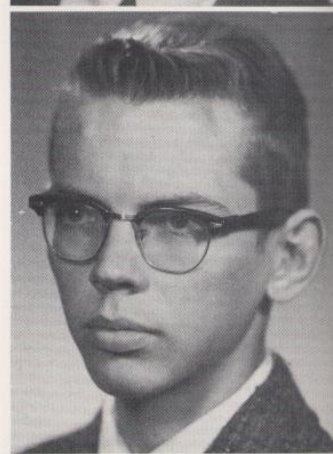

TERRY WELTZ

A swell mixture of fun and kindness.

FFA 1-4; May Day Program 1; Football 3, 4; Track 3; Wrestling 1-4.

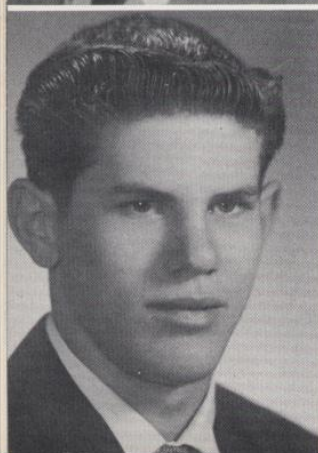

KEN KLECZYNSKI

He bears without abuse that grand old name of gentleman.

May Day Escort; Inkling 3; Class Play 3, 4; FFA Reporter 3, Pres. 4; Valentine King 4; Capital Dist. FFA Secretary 4; Basketball 1; Baseball Mgr. 2, 3, 4.

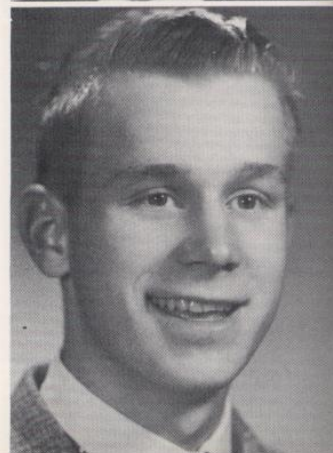



MARY MAHONY

Sweetness is a woman's loveliest ornament.

St. Body Secretary 4; Class Secretary 3, Class Play 3,4; FHA Historian 4, Junior Degree; Librarian 4; GRA 1-4; NHS.

DONNA PALMER

She is a lassie, gracious and fair.

May Day Crown Princess; St. Council Rep. 1; J.V. Cheerleader, Varsity 3,4; Class Historian 2; Play Cast 3,4; Valentine Queen 4; Inkling 4; Honor Chorus 2,3,4; Music in May 3,4; GRA Degree Chairman 2,3; NHS Secretary 4; Quill & Scroll.



DONNA MATYE

To be gentle is the test of a lady.

FHA 1-4; Band 1; Librarian 4; GRA 1-4, Treasurer 4.

TOM PEKAREK

The word "impossible" is not in his dictionary.

Willoria 2,3; Inkling 4; Band 1,2,3; NHS Vice-Pres. 4; Class Play 3,4; Basketball, Track 1.



MIKE McMANUS

Real worth requires no interpreter.

May Day Escort; Class President 4, Vice-Pres. 3, Sgt.-at-Arms 2, Play 4, Play Cast 3; FFA 1,2; Band 1,2; Basketball 1; Wrestling 2; Football 1,2; Baseball 2,3.

BILL PFAU

Full of mischief, yet, courteous and kind.

Transferred from Salem Academy 4; Baseball 4.

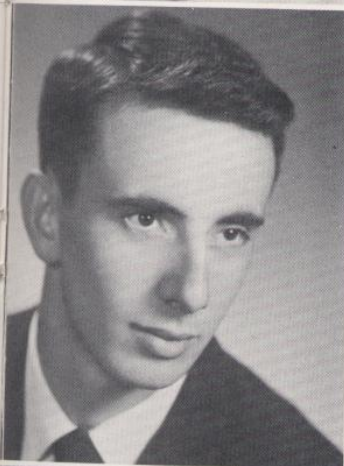

DON MILLER

There is no greater genius without a mixture of madness.

May Day Escort; Valentine Court 4; Class President 2, Vice-Pres. 1, Play Cast 3,4; Inkling 4; Golden G 4; FFA 1-4; Basketball 1; Track 3,4.

SHARON ROBINSON

The girl whose smile radiates throughout the school.

May Day Queen; Homecoming Princess 3; J.V. Cheerleader; St. Council Rep. 3,4, Class Treasurer 1, Play Cast 3,4; NHS; Quill & Scroll; GRA 1-4; Pep Club 1-4; FHA Degree Mgr. 2, Vice-Pres. 3, Junior, Chapter, State Homemaker Degrees; Willoria 2,3, Editor 4; Valentine Queen 3.

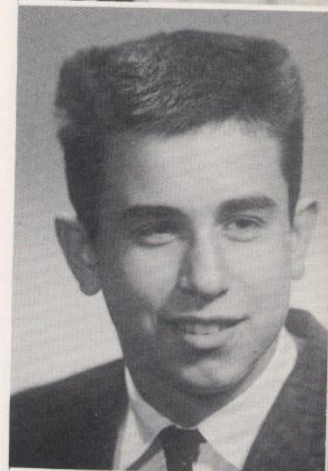



JUDY ROYSTON

A lady both bright and gay.

Transferred from North Salem 3; Class Play 3, 4; FHA 3, 4, Dist. Meeting 4; May Day Program 3.



SHARON SKILES

Smile, and the world smiles with you.

Attended Gervais 1 semester, Transferred back to Harrisburg.



ROSE SCHIEDLER

A little house well filled with riches.

May Day Princess; Class Treasurer 4, Play Cast 3, Play 4; FHA President 4, Junior, Chapter Degrees; Valentine Court 4; Inkling 4; Librarian 3, 4; GRA 1-4; NHS; Quill & Scroll.



LINDA STRAVENS

Always on the bright side of life.

FHA 1-4; Pep Club 1-3; Librarian 4; GRA 1-4; Class Play 4.



REUBEN SCHULTZ

What should a man do but be merry.

Class Play 3, 4; FFA 1-4; May Day Program 1.



PENNY THOMAS

She sings away sorrow, laughs away care.

Class Secretary 2, Play Cast 3; Willoria 1; Glee 2, 3, 4; Pep Club 1, 2; Head Librarian 4; GRA 1-4, Pres. 4, Sgt.-at-Arms 3; FHA.



JOE SCISM

Quiet in manners, strong in performance.

FFA 1-4; Golden G 4; Baseball 1, 2, 3; Football, Wrestling 1-4.



DONNA VACHTER

Friendly at all times, with a sunny smile.

Attended Gervais 1, Transferred from Mt. Angel 3; FHA 1, 2; Band 1; Librarian 4; GRA 1, 4.



MR. SMITH, ADVISER

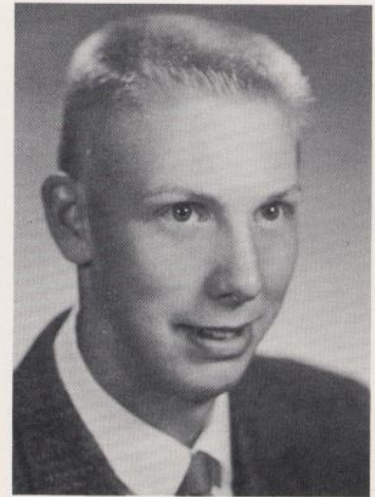

CARL WESTERGAARD

He is a great friend of fun, but always dependable.

May Day Escort; Class Play 3, 4;
FFA 1-4; Glee 4; Band 1; Golden
G 1; Football Mgr. 1, 2; Track 3.

The class of 1962 was born during a great war. It was during the giddy aftermath of that war which saw the shuffling of morals, the rise in prices, the making of political alliances. The skirts grew shorter, television challenged the movies, Yogi Bear and Huckleberry Hound competed with Jack Paar. Mad Magazine rubbed elbows with Reader's Digest and Psycho thrilled excitement-hungry crowds. Rock and Roll replaced the big band sounds of Glenn Miller and the Dorsey Brothers. The fashions of the 20's made a bold comeback in the face of rockets and astronauts. A small, fat man named Khrushchev made quick advances to replace a little German corporal named Hitler. The office of the president of the United States finally cracked the religious barrier, China's millions were swept into Communist camps while Africa made rumbling noises and new Nations with equal vigor. The Lloyd Center opened in Portland. In the midst of all this, the class of '62 nervously donned caps and gowns, squared their shoulders, and marched boldly into the Space Age in the month of May in the year One Thousand Nine Hundred Sixty-two. To this class, and the millions of American classes like it, falls the responsibility to make sure Old Glory will continue to wave O'er this Land of the Free.



Robert
Adelman



Elaine
Albright



Sharon
Anderson



Carol
Beilke



Matt
Belleque



Allen
Brown



Stephen
Buhr

Janet
Busch



Jerry
Chapman



Chr
Ross



Gary
Clark



Wesley
Clement



Lila
Cobb



Tina
Cutsforth



Joe
Dabacon



Dean
Daniels



David
Ditchen



Raymond
Dunn



Margaret
Erpelding



Rance
Exline



Ila
Felton

JUNIORS

Gary
Fend



Melvin
Franke



Don
Funkhouser



George
Grigorieff



Robert
Harvey



Darlene
Harris



Barbara
Henny



SPONSORED BY THE CLASS OF "63" THE BEST THERE WILL EVER BE



Texie
Hillyer



Irene
Huff



Carol
Jennings



Lee
Jensen



Jerry
Kuschnick



John
Lanning

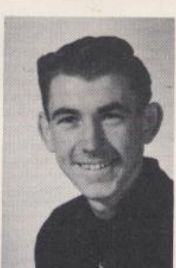

Jesse
Mack

Donna
McCool



Regina
Prinslow



Rocky
Reed



Jean
Ridings



Jerry
Ridings



Pat
Robinson



Larry
Rodocker



Luanne
Sanders



Joanne
Schmidt



June
Schultz



Mary
Shubin



Dale
Skiles



Janice
Smith



Lynda
Smith

Bill
Stravens



Mary
Sturgis



Carolyn
Tesch



Gary
Werner



Marlene
Wilson



Carol
Winn



Earl Dunn's Garage - Ready to Service you, Shell Gas and Oils, Gervais.
Cutsforth Brothers - Meats, Cold Storage lockers, Cutting & Wrapping Ph. 2134 Gervais.
Mt. Angel Co-op Creamery - Mt. Angel - 110 S. Garfield.

Bacon, Charlotte
Anderson, Sharon

Baker, Bette

Banning, Sandra

Bergerson, Karen

Blair, Charles

Breshears, Gary



Campbell, Kathy

Christofferson, Gary

Christopher, Bill

Churchill, Chancy

Cobb, Norma

Cuff, Terry

Cutsforth, Betty

SOPHOMORES

Engelhardt, Juanita
Druery, Margie

Faerschweiler, Don

Gembala, Ed

George, Henry

Goodwin, Larry

Grigerioff, Jim



Haley, Edith

Haley, John

Harstad, Janice

Hillyer, Betty

Huff, Wayne

Jacobsen, Clark

Jennings, Dan

SPONSORED BY THE CLASS OF "64" WHY SAY MORE

Johnson, Linda Jungwirth, Gary Kane, Sue Kane, Sharon Kleczynski, Darrel Kleczynski, Pat Konovalov, Jack



Lelack, David Leonhard, Pat Lucas, Michael Mahony, William McCormick, Michael Miller, Tim Page, Terrie

Paxton, Karen Prinslow, James Reeves, Deanne Robinson, Larry Rogers, James Roundtree, Don Roundtree, Ron



Saalfeld, Donald Schaap, Gary Scism, Kathy Scorgie, Gary Slyter, John Smith, Barbara Smith, Kathleen

Woodburn Lumber Co. - 245 Young St. - Ph. 981-8836
Curly's Dairy Inc. - 2310 Mission St. S.E. - Ph. EM-
2-2404 Salem

Pepsi-Cola Bottling Co.
3011 Silvertown Rd. Salem





Leona
Snow



Lydia
Snow



Ben
Steinkamp



Manuel
Tablanza



Bettie
Terhaar



Larry
Tripp



Nancy
Westergaard



John
Winn



Glenda
Zielinski



Keith
Zielinski



Louis
Stath

ADVISER - Earl Anderson



CLASS OFFICERS: Kneeling left to right: Gary Jungwirth, Pat Kleczynski. Back row: Bette Baker, Sandy Banning, Pat Leonhart, Glenda Zielinski.

Helen's Cafe - 125 Main Street - Mt. Angel.
North Howell Store & Lockers - Rt. 2 Box 233 - Silverton, Oregon.
Fisher Pharmacy - Prescriptions and Toiletries - Mt. Angel Ph. 84-5-2800

Abram, Barbara
Adelman, Daniel
Banning, Susan
Black, Charles
Blair, Ann
Bolme, Richard



Bradbury, Freda
Brooks, Sam
Brown, Jerry
Buhr, Lucille
Busch, Patricia
Bywater, Lorna



Campbell, James
Chrz, Jody
Christofferson, Dennis
Clark, Terry
Clement, Karen
Clement, Terri

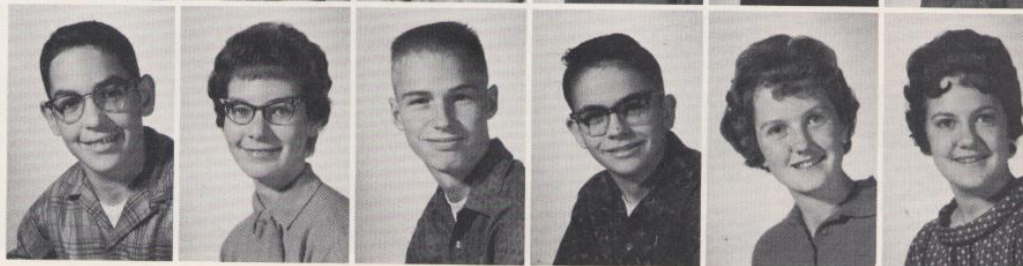

FRESHMEN

Colby, Cynthia
Cole, Jeanne
DeKett, Rodney
Densmore, James
Ditchen, Judith
Dunn, Jerald

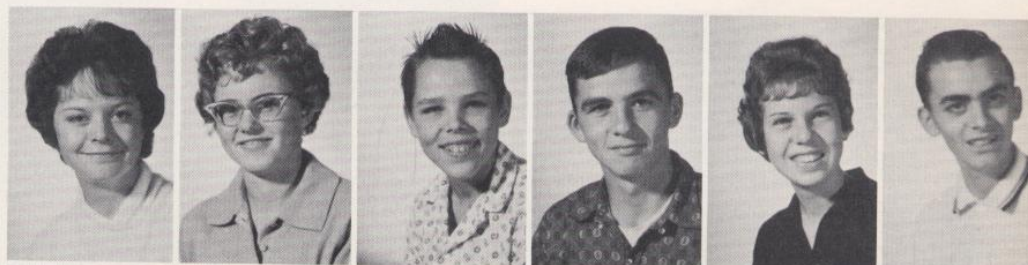

Edmond, Duane
Evans, Barbara
Evans, Melinda
Exline, Rodney
Erpelding, Ann
Franke, Randall



Franke, Ronald
Fredrickson, James
Garrett, Kandee
Gembala, Ross
Grassman, David
Grassman, Sammy



Sponsored by the Class of '65--The Best Alive.

Greenfield, Thomas
 Hari, Janice
 Harris, Donald
 Harvey, Richard
 Helvey, Janis
 Hendrickson, Joann

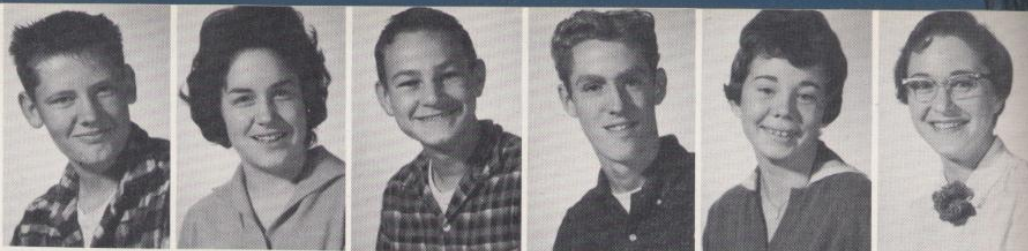

Henny, Richard
 Henry, Judy
 Jennings, Virginia
 Johnson, Cherie
 Johnson, Laurel
 Johnson, Sibyl



Just, Beverly
 Keller, Charles
 Kanoff, Ned
 Kile, Jerald
 Klampe, Lee
 Koenig, Irvin



FRESHMEN

Konovaloff, Lidia
 Kuschnick, Carol
 Lanning, Patricia
 Lelack, Patrick
 Matye, Linda
 McCormick, Patrick



McEntarffer, Dennis
 Meithof, Bruce
 Morris, James
 Neliton, Jack
 Palma, Reinaldo
 Pearmine, Lester



Podgornoff, Edward
 Poissot, Keith
 Potts, Cynthia
 Sanderson, Carol
 Schindler, Joseph
 Schmidt, Arlene





Johnson, Linda
Johnson, Timm
Jungwirth, Gary
Kleczynski, Patrick
Kononov, Jack
Lapin, Frank



Leonhart, Patricia
Lucas, Michael
Mahony, William
McCormick, Michael
Miller, Timothy
Nelson, Danny



Page, Terrie
Prinslow, James
Reeves, Cheryl
Robinson, Larry
Rogers, James
Saalfeld, Donald



Schaap, Gary
Scism, Kathy
Scorgie, Gary
Smith, Barbara
Smith, Kathleen
Zielinski, Keith



Terhaar, Bettie
Tindall, Robert
Tripp, Larry
Westergaard, Nancy
Winn, John
Zielinski, Glenda



Huff, Wayne

Left to Right:
Betty Cutsforth..... Secretary
Bunny Bacon..... Treasurer
Gary Christofferson..... President
Bill Mahony..... Sgt.-at-Arms
Terry Cuff..... Vice-President
Glenda Zielinski..... Student Council Representative